25. 11. 2018

Danes je zasijala luč

174

ODPEV

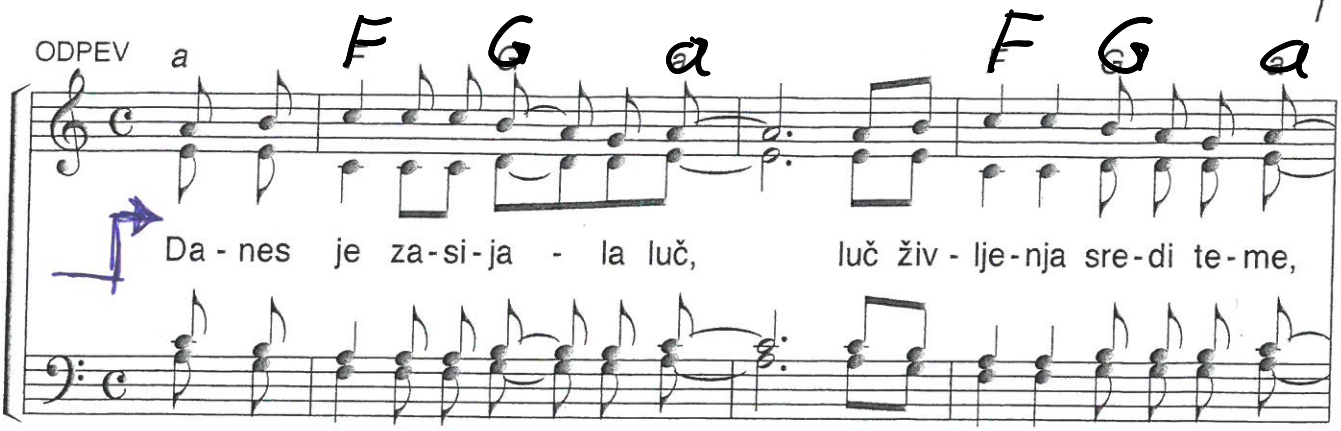

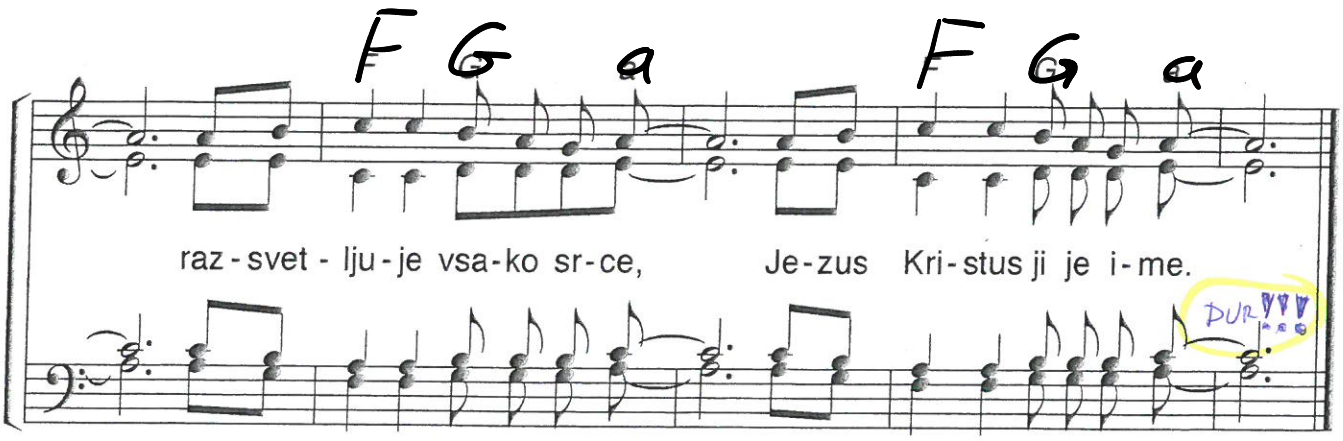

KITICE

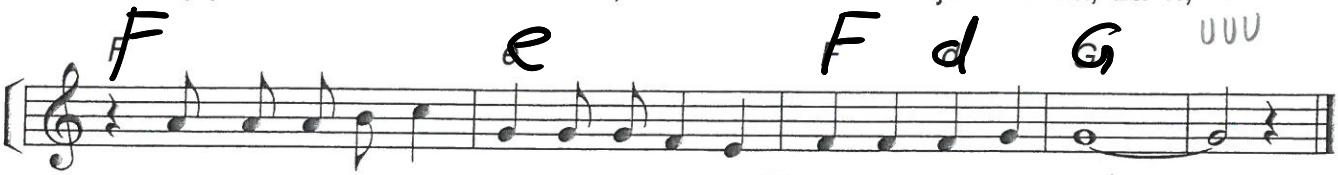

2. Videli boste slavo Boga,
veličastni Gospodov sijaj,
srcu žalostnemu recite
z Gospodom, le brez strahu!

PITRO 4/3

3. Rešenik prihaja k vam,
svoje mu odprite srce —
za ljubezen Boga,
ki v rešenje vaše sebe da.

Besedilo in glasba: Skupnost Emanuel / Prirejeno po Iz 35
© 1983, Éditions de l'Emmanuel, 26, rue de l'Abbé Grégoire, 75006 Paris

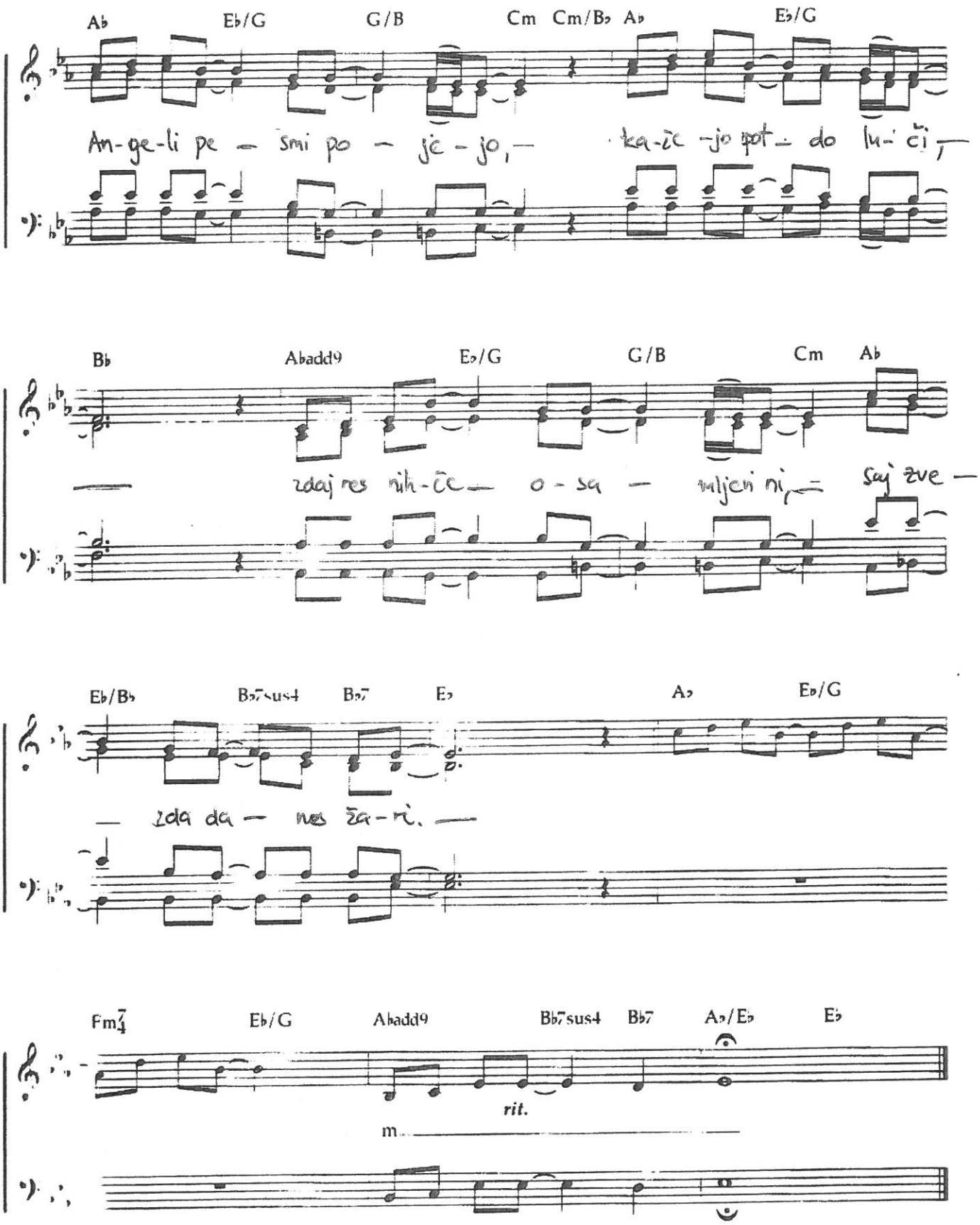
Ab Eb/G G/B Cm Cm/Bb Ab Eb/G
An-ge-li pe - smi po - je - jo, - ka-že - jo pot - do lu-či,
Bb Abadd9 Eb/G G/B Cm Ab
zdaj res nih-če - o - sa - mljeni ni, - saj zve -
Eb/Bb Bb7sus4 Bb7 Eb Ab Eb/G
- zda da - nes za - ri. -
Fm7 Eb/G Abadd9 Bb7sus4 Bb7 Ab/Eb Eb
rit.
m.